“SEDFs” During EZ Disturbance 1/2

- “SEDFs” in bottom panel – black arrows – smaller, more frequent than NEDFs
- Clearly seen as deeper clouds in middle panel (like NEDFs to the north), very much in contrast to SEZ which shows uniform high clouds at other times
- Unclear relationship at this resolution to ammonia, but f_{NH3} in the SEZ is elevated relative to that during a quiescent EZ
- Numerous SEDFs appeared connected to southern festoons (white arrows)

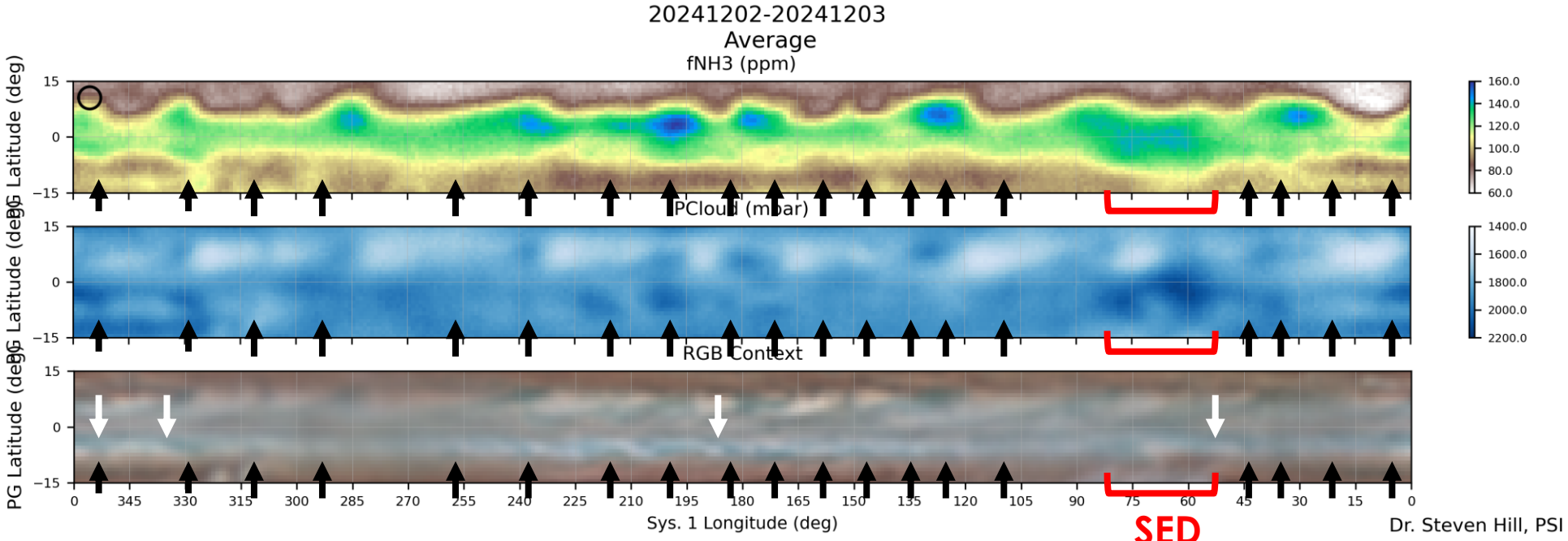

"SEDFs" During EZ Disturbance 2/2

- "SEDFs" show up as 5um hot-spots (right middle)
  - Unfortunately I don't have a lot of overlapping 5 micron data
  - 5-micron data is uncalibrated, which accounts for at least part of the brightness difference between the two IRTF plots
- SED clearly shows as a hot spot in 5 microns, but is different in magnitude from the SEDFs

QUESTIONS
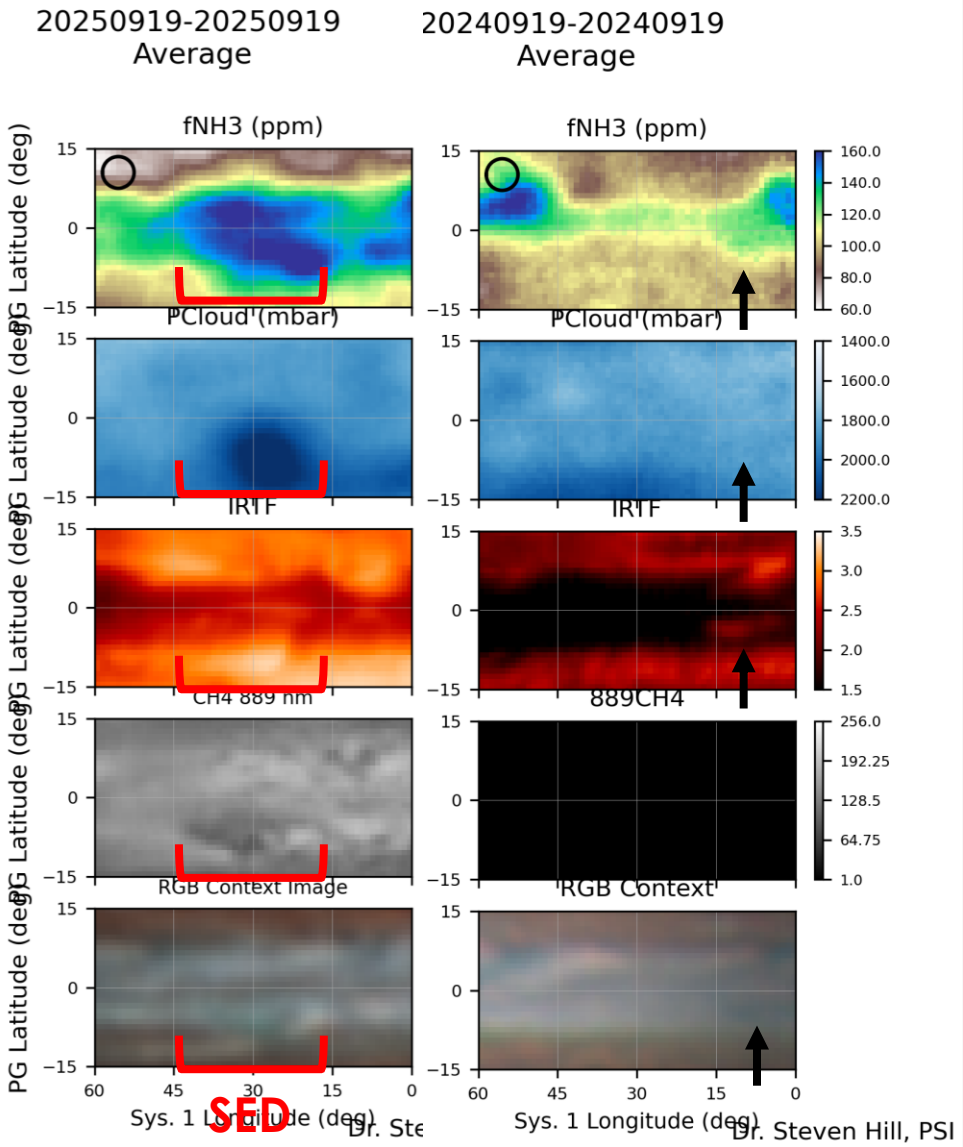
- Are the "SEDFs" poorly resolved chevrons that have strengthened during an EZ disturbance or temporary manifestations analogous to NEDFs?
- What is the spatial and temporal phasing of the prominence of the SEDFs/chevrons with the prominence of the one SED?
- Does the prominence of either show up at times other than an EZ disturbance/coloration event?